



The Early Years Centre Nursery Risk Assessment Policy

2023 - 24

Date last reviewed | June 2023

Review period | Annually

Lead Reviewer(s) | Nursery Manager



“Empowering students to aspire, create and excel in the world that is, so they can help create the world that will be”

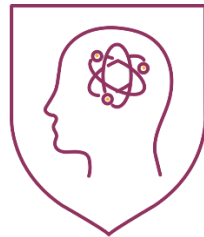

The Science of Learning



Social Enterprise



Student Agency and Innovation

1. Introduction

At The Early Years Centre Nursery, we create a safe and secure environment where risk assessments are carried out daily and on a regular basis. Highest priority is given to the safety and health and wellbeing of the children and all possible risks must be assessed and eliminated.

2. Aims and Objectives

- To provide information to parents and staff of the risk assessment policy and procedure
- To ensure that all children are kept safe and secure at all times, and the environment meets all health and safety standards

3. Methods

- The Nursery Manager will check all communal areas every morning prior to children arriving.
- Classroom teachers will be responsible for checking classrooms and reporting any issues to the Manager
- A nominated member of the Nursery/FS1 team will be responsible for checking the outdoor area and reporting any issues to the Manager.
- A thorough Risk Assessment will be carried out for the complete indoor and outdoor premises at the beginning of each term by the Nursery Manager and Manager of School Operations.
- The Manager of School Operations will ensure compliance with all requirements by Dubai Municipality, MOE and the DHA.



- Additional risk assessments will be carried out where individual children pose risks (e.g. due to current needs) or where extra-curricular activities present additional risks outside of typical daily routines.
- Children will be encouraged to be able to identify risks and keep themselves safe.